



ALAMO WORLD TRAVEL PRESENTS
FOR THE DAVIS TRAVELAIRES



A cruise through the PANAMA CANAL
on the Emerald Princess

FEBRUARY 8-23, 2021

15 NIGHTS SAILING SAN FRANCISCO
TO FT. LAUDERDALE

PORTS OF CALL:

**SAN FRANCISCO, CABO SAN LUCAS, MEXICO, SAN JUAN DEL SUR,
NICARAGUA, PUENTARENAS,
COSTA RICA, FUERTE AMADOR, PANAMA, FULL
TRANSIT OF THE PANAMA CANAL, CARTEGENA,
COLOMBIA, FT. LAUDERDALE**

This cruise sails through the NEW LOCKS



NEW PRINCESS PLUS PROMOTION:
**PREMIER BEVERAGE PACKAGE (Cocktails, Beer, Wine,
Specialty Coffees, Smoothies, Bottled Water),
UNLIMITED WI-FI AND GRATUITIES**
INCLUDED IN YOUR CRUISE FARE!

****** CABIN CATEGORIES ARE LIMITED IN NUMBER
AND BOOKED ON A FIRST COME BASIS ONLY.
PRINCESS PLUS PACKAGE AVAILABLE FOR A LIMITED TIME!**

Questions? Please contact Gary Boyce. (530) 753-4159

PRELIMINARY ITINERARY

DAY 1

DAVIS TO SAN FRANCISCO PIER

Transfer from Davis to the San Francisco Pier to begin your cruise on the Emerald Princess through the Panama Canal.. **Depart 4 PM**

DAY 2

AT SEA

DAY 3

AT SEA

DAY 4

CABO SAN LUCAS, MEXCO

Cabo San Lucas is a Mexican destination that offers a perfect combination of great weather and spectacular scenery. Los Cabos is located on the tip of the 800-mile long Baja California Peninsula, with the Sea of Cortez on one shore and the Pacific Ocean on the other.- **8 AM to 5 PM**

DAY 5

AT SEA

DAY 6

AT SEA

DAY 7

AT SEA

DAY 8

SAN JUAN DEL SUR, NICARAGUA

Located near the border with Costa Rica, San Juan Del Sur, Nicaragua, is a fishing village on the Pacific that has become a seaside resort. Located 60 mi/95 km south of Managua, the San Juan Del Sur area offers beaches, rocky vistas and seaside restaurants. **7AM to 6 PM**

DAY 9

PUENTARENAS, COSTA RICA

Puntarenas, Costa Rica, a small Pacific-coast city about 50 mi/80 km west of San Jose, is making a comeback as a port and resort town. Built at the tip of a long, narrow peninsula, Puntarenas (Spanish for "sandy point") is a good base from which to visit nearby national parks or the towns of Quepos or Jaco because of its central location on the west coast. **7 AM to 7 PM**

DAY 10

AT SEA

DAY 11

FUERTE AMADOR, PANAMA

Panama City's island of Fuerte Amador is located on the west side of the city, adjacent to the Pacific Coast entrance to the Panama Canal. With skyscrapers of glass filling the downtown area and along the coast, this city is to all appearances a prosperous place of almost 900,000 people. The city is surrounded by a large belt of tropical rainforest. **7 AM to 6 PM**

DAY 12

PANAMA CANAL FULL TRANSIT NEW LOCKS

The Panama Canal Expansion is the largest project at the Canal since its original construction. The Panama Canal expansion is based on six years of research, which included more than 100 studies on the economic feasibility, market demand, environmental impact and other technical engineering aspects. Works on the Panama Canal Expansion began on September 2007 at a total cost of US\$5.2 billion. **6 PM to 4:30 PM**

DAY 13

CARTEGENA, COLOMBIA

This modern and bustling city, seaport and commercial center still boasts much of its original Spanish colonial architecture. Explore this beautiful and historic city's walled Old Town. Its fortress walls, quaint, narrow streets and balconied houses are all vivid reminders of its former colonialists. The city's numerous monasteries, plazas and noble mansions are significant links to this region's grand past. **8 AM to 5 PM**

DAY 14

AT SEA

DAY 15

AT SEA

DAY 16

FT. LAUDERDALE

Arrive in Ft. Lauderdale this morning. Clear customs and transfer to the airport for your flight home. Upon arrival, transfer back to David filled with memories of your wonderful Panama Canal cruise. **Arrive 7 AM**

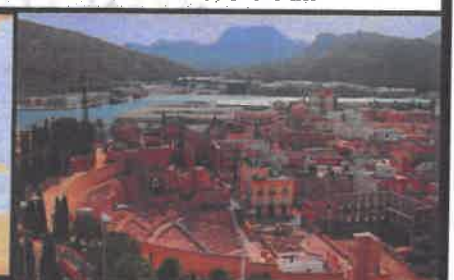
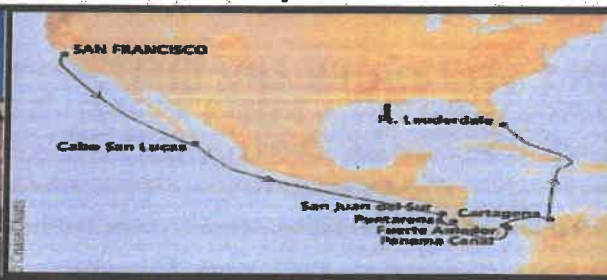

TOUR FEATURES:

****All Transfers - Davis to ship, ship to airport and airport to Davis**

****Airfare from Ft. Lauderdale to Sacramento**

****15-Night PANAMA CANAL CRUISE aboard the EMERALD PRINCESS including shipboard meals, entertainment and shipboard activities**

****Taxes and tips on all included features**

****Baggage handling for one suitcase per person (excluding airline baggage fees)**



Interior Stateroom

Single rates upon request

This well-appointed interior stateroom provides fine amenities. Square Footage: 162

ID: Mid-ship Riviera, Mid forward/Mid-aft Aloha, Caribe, Baja, Dolphin Decks ..\$3575 pp double.



Oceanview Stateroom

this well-appointed stateroom features a picture window for memorable views. Square Footage: 179

OC: Mid-forward, Plaza Deck ..\$4198 pp double..



Balcony Stateroom

This cabin provides outstanding views from a private balcony. Square Footage: 231

BD: Aft, Aloha, Baja, Caribe Decks...\$4499 pp double.

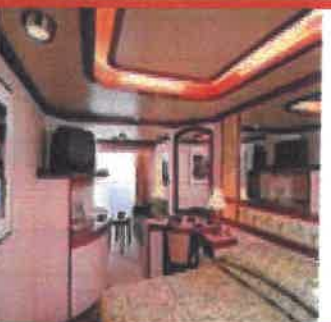

Mini-Suite

This spacious cabin provides a seating area with sofa bed, and full bath with combination tub and shower. Square Footage: 323

MD: Aft, Dolphin deck....\$4995 double

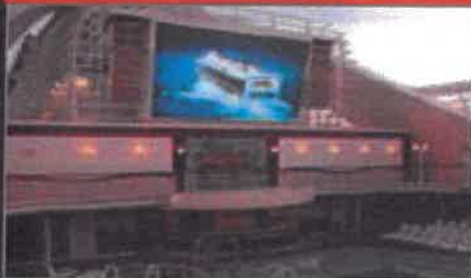

TOUR CONDITIONS

1. A \$800 per person deposit is required to hold space on this trip.
2. **A VALID PASSPORT GOOD FOR SIX MONTHS AFTER THE TOUR RETURN IS REQUIRED FOR THIS TRIP**
3. \$100 per person administrative fee for any cancellations after deposit is made.
4. Prices are based on current tariffs as of Jan. 15, 2020 and subject to change.
5. Changes in itinerary may be made as deemed necessary by the tour company, tour escort or cruise line.
6. There will be no refunds for any unused portion due to early departure from the tour or non-participation in a tour activity. (Including Transfers)
7. Deviation request subject to a minimum of \$125 per person non-refundable service fee.
8. Tour is based on 10 paid passengers but may operate with fewer at an adjusted rate.
9. Final payment due: **OCT. 15, 2020**



Make checks payable to: **ALAMO WORLD TRAVEL & TOURS TRUST ACCT.** Mail payments to: **Davis Travelaires, 646 A. St. Davis, CA 95616 - (530) 753-4159**

CANCELLATION POLICY - ALL CANCELLATIONS MUST BE RECEIVED IN WRITING.

A \$200 per person administrative fee is charged and nonrefundable after deposit is made. After Final Payment date - NO REFUNDS EXCEPT THROUGH INSURANCE CLAIMS

Trip Cancellation/Interruption Insurance Group Insurance is strongly recommended: NON-REFUNDABLE INSURANCE PREMIUM DUE AT TIME OF TRIP DEPOSIT.

PREMIUM: Inside cabins: \$275 pp- Outside/Balcony/Mini-suites:\$350 pp- Singles add \$150

Cancellations for Medical Reasons Only. Final determination of coverage is made by Travelex according to their policies.

DISCLAIMER: All travel events and other activities sponsored by THE DAVIS TRAVELAIRES are for the convenience and pleasure of the members and their guests who desire to participate. THE DAVIS TRAVELAIRES does not assume any responsibility for the well-being or safety of the participants or passengers or their property, or any damages whatsoever, in any manner pertaining to said travel activities. Any other disclosures or non-responsibility provisions contained herein shall not in any way incur any liability attaching to DAVIS TRAVELAIRES thereof. THE DAVIS TRAVELAIRES acts only in the capacity of collecting and forwarding funds for travel packages to Alamo World Travel & Tours who are registered in compliance with the California Seller of Travel Act with the State of California Attorney General's office, Seller of Travel #2008416-10. CONSUMER DISCLOSURE NOTICE and RESPONSIBILITY: ALAMO WORLD TRAVEL & TOURS is acting as a mere agent in selling travel-related services, or in accepting reservations or booking for services that are not directly supplied by this travel agency. This agency, therefore, shall not be responsible for breach of contract or any intentional or careless actions or omissions on part of such suppliers, which result in any loss, damage, delay, or injury to you or your travel companions or group members. Unless the term "guaranteed" is specifically stated in writing on your tickets, invoice, or reservation itinerary, we do not guarantee any of such suppliers' rates, bookings, reservations, connections, scheduling, or handling personal effects. Travel agent shall not be responsible for any injuries, damages, or losses caused to any traveler in connection with terrorist activities, social or labor unrest, mechanical or construction failures or difficulties, diseases, local laws, climatic conditions, abnormal conditions or developments, or any other actions, omissions, or conditions outside the travel agent's control. ALAMO WORLD TRAVEL & TOURS INC. whose vouchers are used, and their respective agent for the passenger in all matters pertaining to hotel accommodations, sight-seeing tours and transportation, hold themselves free of responsibility for any damages occasioned from any cause whatsoever. ALAMO WORLD TRAVEL & TOURS INC. will not be responsible for any damage or inconvenience caused by late arrivals, departures, and change of schedule or other conditions nor will they be responsible for any act, omission or event during the time the passenger is not on board their plane or conveyance. The passenger contract in use by the airline concerned, when issued, shall constitute the sole contract between the airline and the purchaser of these tours, is subject to change and is based on exchange rates and tariffs in effect at time of departure. ALAMO WORLD TRAVEL & TOURS is registered in compliance with the California Attorney General's office.

PANAMA CANAL CRUISE

Make checks payable to: **AlamoWorldTravel & Tours Trust Acct**

Feb. 8-23, 2021

Mail with application to: **Davis Travelaires,**

Final Payment Due: **OCT. 15, 2020**

646 A. St. Davis, CA 95616 - (530) 753-4159

Enclosed please find a check in the amount of \$ _____ for _____ person(s) at \$800.00 per person -Add Insurance (\$ _____ for _____ persons at \$275 p/p. Inside cabins or \$350 p/p outside, balcony, mini-suite -singles add \$150

COMPLETE THE FOLLOWING WITH NAMES EXACTLY AS SHOWN ON PASSPORT

LEGAL NAME: _____	LEGAL NAME: _____
NICK NAME FOR BADGE _____	NICK NAME FOR BADGE: _____
ADDRESS: _____	ADDRESS: _____
CITY _____ STATE _____ ZIP _____	CITY _____ STATE _____ ZIP _____
Phone: (____) _____	Phone: (____) _____
Age & Birthdate: _____	Age & Birthdate: _____
E-Mail Address: _____	E-Mail Address: _____
Emergency Contact Person: _____	Emergency Contact Person: _____
Emergency Phone:(____) _____	Emergency Phone:(____) _____
Special Diet / Mobility Concerns: _____	Special Diet / Mobility Concerns: _____

DINING: MAIN LATE ANYTIME

BEDDING: TWINS QUEEN

INSIDE : <input type="checkbox"/> ID \$3575 DBL	OUTSIDE: <input type="checkbox"/> OC \$4198 DBL	BALCONY: <input type="checkbox"/> BD \$4499DBL	MINI-SUITE <input type="checkbox"/> MD \$4995 DBL
-----------------------------------------------------------	-----------------------------------------------------------	----------------------------------------------------------	-------------------------------------------------------------

We believe that your upcoming trip is a significant investment which you should protect. For this reason, Alamo World Travel recommends you purchase travel insurance. If you choose to decline this valuable protection, you are assuming any financial loss associated with your travel arrangements. I have read and accept all terms and conditions outlined in the brochure am aware that trip cancellation insurance is available.

NO, do not include group insurance with my deposit Yes, include group insurance with my deposit.

Signed _____ Date _____

PLEASE COMPLETE THE FOLLOWING IF PAYING BY CREDIT CARD - In lieu of my credit card imprint, I hereby authorize Alamo World Travel & Tours to charge my _____ Visa _____ MasterCard in the amount of \$ _____ for payment of travel.

Name as it appears on credit card _____ Card # _____
Exp. date ____ / ____ Authorization code on back of card (last 3 digits displayed in

signature area) _____
By my signature, I acknowledge and agree to the charges described hereon.
Signed _____ Date _____